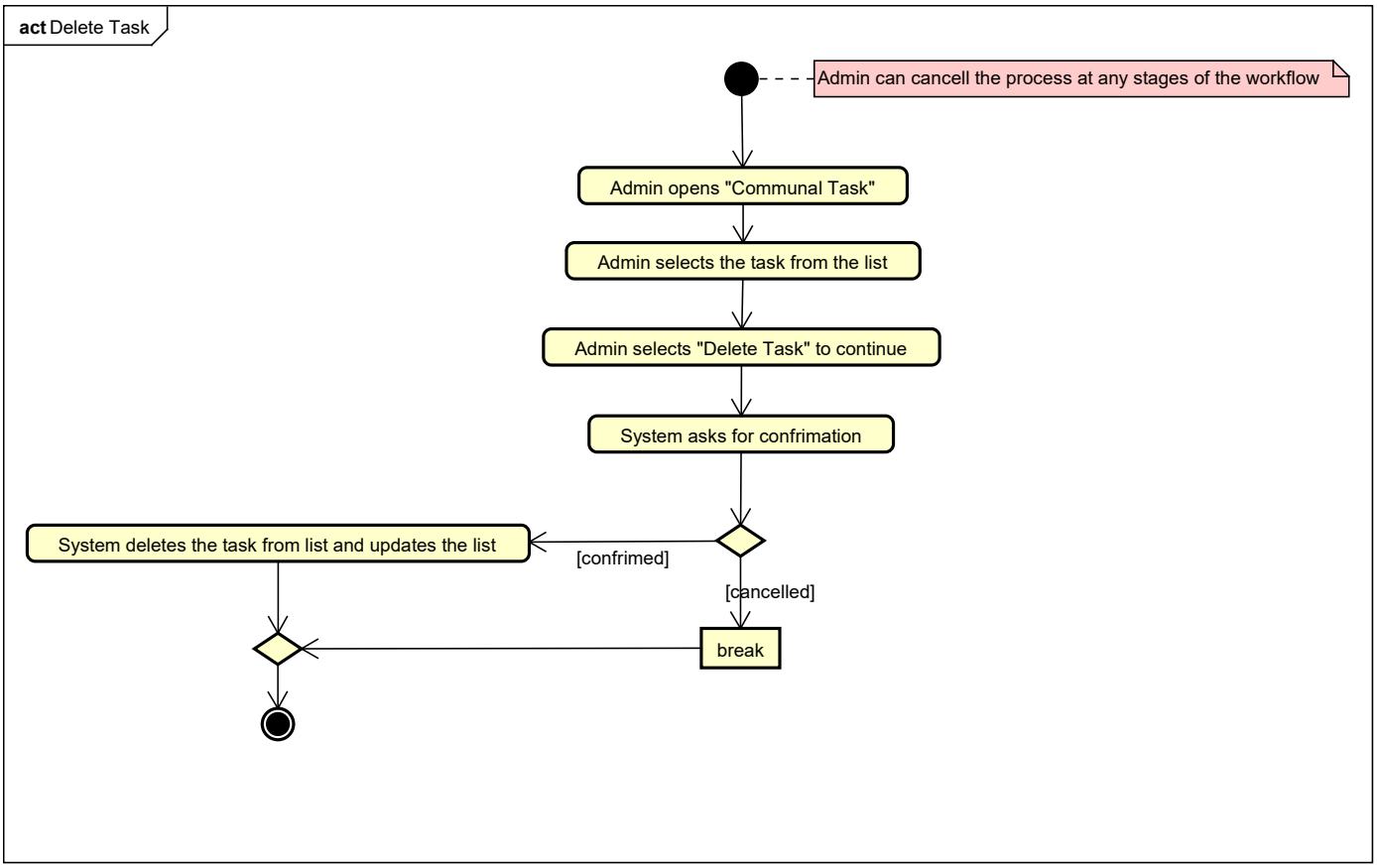
act Delete Task
Admin can cancell the process at any stages of the workflow
Admin opens "Communal Task"
Admin selects the task from the list
Admin selects "Delete Task" to continue
System asks for confrimation
System deletes the task from list and updates the list
[confrimed]
[cancelled]
break